Washington State

Public Works Board

Recommended for 2016 Construction Loan Funding:

Skyway Water & Sewer District

Skyway Park North Phase 1 Sewer Replacement

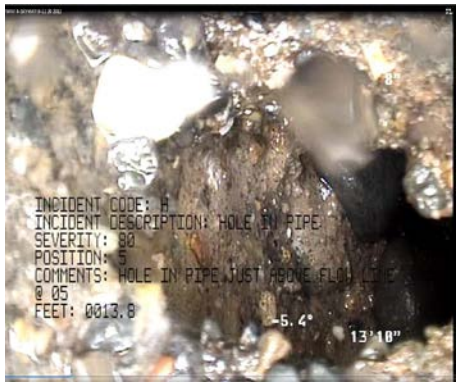

County: **King**

Legislative District: **37th & 11th**

PWB Loan Request: **$4,121,575**

Other Funds: **$440,500**

Total Project Cost: **$4,562,075**

Serves:

- **Schools:** **4 (Indirect Benefit to 2,262 Students)**
- **Businesses:** **190**
- **Community Facilities:** **2**

This project will replace the existing 60+ year old gravity sewer main system in a residential neighborhood north of King County Skyway Park. The degraded sewer pipe condition has resulted in costly localized repairs and emergency maintenance actions. The District is taking advantage of cost savings by combining a portion of a planned 2015 water main replacement located within the sewer project boundary. Asbestos cement water mains that are 50+ years old with a history of repeated breaks will be replaced.

Previously Funded PWTF Projects	Amount	Year	PWTF Program	Status
Sanitary System Improvement	$241,682	1987	Construction	Complete
Langston Sanitary Sewer Improvements	$1,500,000	1989	Construction	Complete
87th Avenue Sewer Replacement	$450,000	1992	Construction	Complete
Water System Replacement Program	$360,000	1992	Construction	Complete
1993 Water Main Replacement Project	$220,860	1993	Construction	Complete
Skyway/Seattle Joint Reservoir Design	$211,500	1993	Construction	Complete
1996 Water Storage Improvements	$148,500	1996	Construction	Complete
Skyway Wd - 125 Joint Reservoir Construction	$1,250,000	1996	Construction	Complete
2 Inch Watermain Replacement	$1,051,644	2001	Construction	Complete
Seeley Addition Sanitary Sewer Rehabilitation	$340,000	2002	PreConstruction	Complete
Seeley Addition Sanitary Sewer Rehabilitation	$4,114,000	2004	Construction	Complete
84th Avenue South Water Supply Main Replacement	$1,130,526	2005	Construction	Complete
2007 Water Main Replacement Project	$233,750	2007	PreConstruction	Complete
SKYWAY SEWER PUMP STATION CONSOLIDATION	$450,500	2009	PreConstruction	Complete
Skyway Park Sewer Pump Station Consolidation	$1,916,000	2013	Construction	Open

Well Development Phase II	$2,125,000	2013	Construction	Open
	$15,743,962			